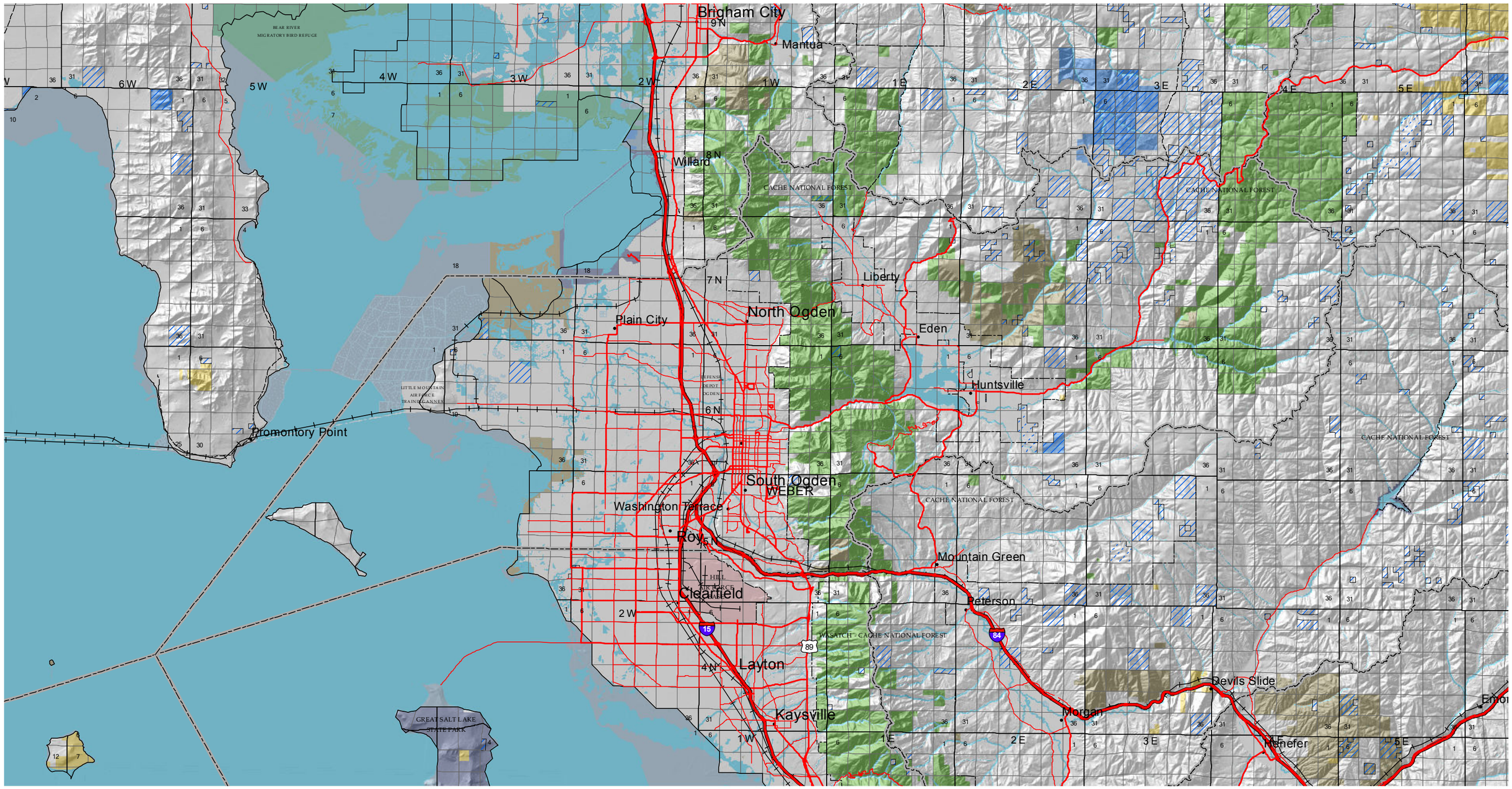

WEBER COUNTY

Surface and Mineral Trust Lands

N

0 2 4 Miles

1:277,000

when printed at 11" X 17"

File: V:\GIS\Maps\County\11x17shd\MXD\CountyMaps11x17L_MapBook.mxd

Land Ownership and Administration

- Bureau of Land Management
- Bureau of Reclamation
- Bankhead-Jones Land Use Lands
- National Recreation Area
- National Parks, Monuments & Historic Sites
- National Forest
- National Wilderness Area
- National Wildlife Refuge
- Other Federal
- Military Reservations and Corps of Engineers
- Private
- State Trust Lands
- State Sovereign Land
- State Parks and Recreation
- State Wildlife Reserve/Management Area
- Other State
- Tribal Lands

Trust Lands Minerals

- Full Mineral
- Partial Mineral
- County Boundary
- Federal Boundary

Data represented on this map is for REFERENCE USE ONLY and is not suitable for legal, engineering, or surveying purposes. Users of this information should review or consult the primary data and information sources to ascertain the usability of the information. SITLA provides this data in good faith and shall in no event be liable for any incorrect results, or any special, indirect or consequential damages to any party, arising out of or in connection with the use or the inability to use the data hereon.

Land parcels, lease boundaries and associated SITLA data layers may have been adjusted to allow for visual "best fit." The Surface Ownership Land Status data (if present) are maintained by SITLA to reflect current trust land status and surface ownership. Lakes, rivers, streams, highways, roads, county and state boundaries are distributed by the Utah Automated Geographic Reference Center and/or other sources as specified. Contour lines (if present) were generated from USGS 10 meter DEM.

Please Note: While SITLA seeks to verify data for accuracy and content, discrepancies may exist within the data. Acquiring the most updated SITLA ownership GIS data may require contacting the GIS staff directly 801-538-5100 or TLA-GIS@utah.gov. The SITLA GIS department welcomes your comments and concerns regarding the data and will attempt to resolve issues as they are brought to our attention. Produced: March 09, 2016

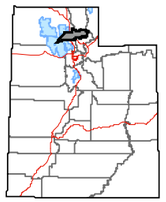

State of Utah
School & Institutional
Trust Lands Administration

For Reference Use Only
Produced: 3/9/2016
675 East 500 South, Ste 500
Salt Lake City, Utah 84102
801-538-5100
www.trustlands.com